



MONTHLY MEMBERSHIP PROGRESS REPORT

District 9 NW

Results as of: 05/31/2018

GMT: MICHAEL MOLEND

LOCATION IOWA

GMT CA

| Clubs | | | |
|-----------------------|---------------|-----------|---------------|
| RESULTS FOR 2017-2018 | | | |
| QUARTER | NEW CLUB GOAL | NEW CLUBS | DROPPED CLUBS |
| JULY/AUG/SEPT | 0 | 0 | 0 |
| OCT/NOV/DEC | 0 | 0 | 1 |
| JAN/FEB/MAR | 0 | 0 | 2 |
| APR/MAY/JUNE | 1 | 0 | 0 |

| Members | | | |
|-----------------------|------------------------|----------------------|--|
| RESULTS FOR 2017-2018 | | | |
| QUARTER | MEMBER GROWTH NET GOAL | MEMBER GROWTH ACTUAL | DROPPED MEMBERS ACTUAL (including transfers) |
| JULY/AUG/SEPT | 0 | 10 | 25 |
| OCT/NOV/DEC | 0 | 10 | 69 |
| JAN/FEB/MAR | 0 | 33 | 14 |
| APR/MAY/JUNE | 20 | 9 | 7 |

GOALS AND ACTUAL NEW CLUBS CUMULATIVE

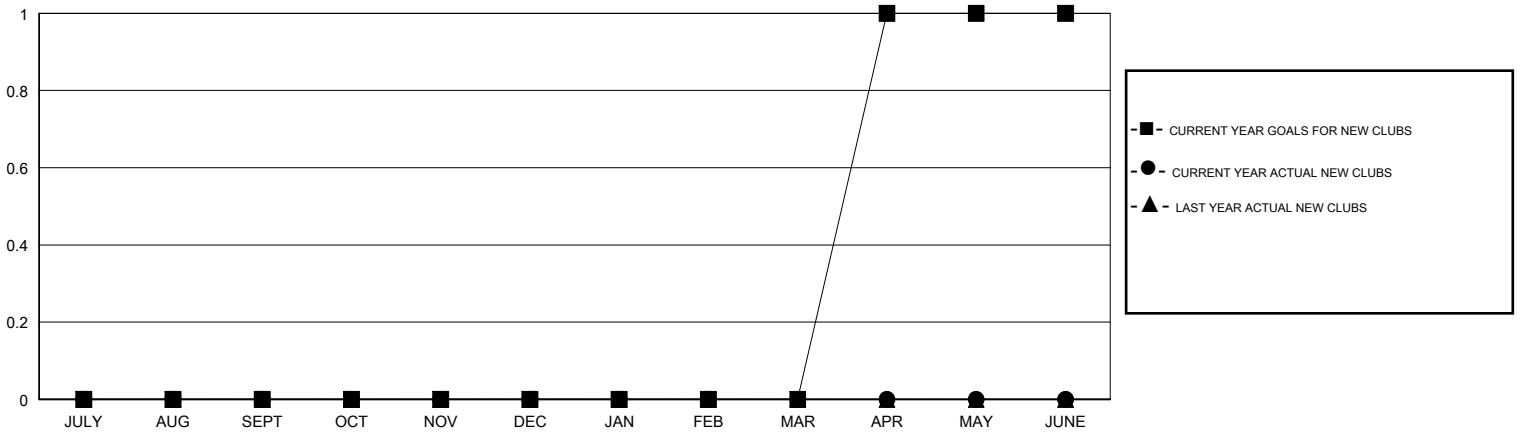

GOALS AND ACTUAL MEMBERS CUMULATIVE

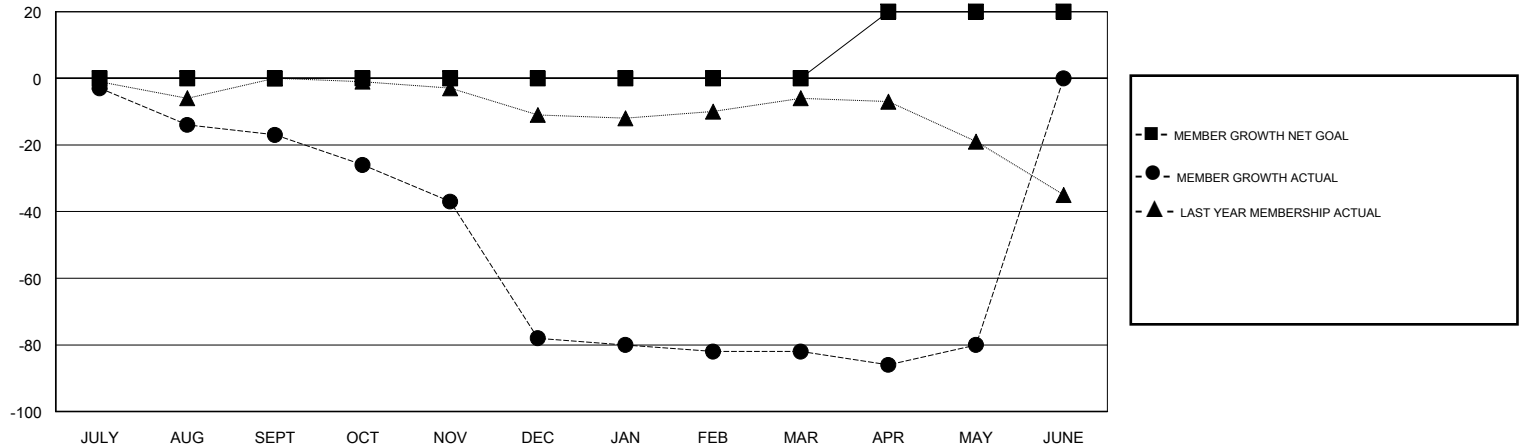

| | | |
|---|---|--|
| DROPPED CLUBS: 3 | 18 CLUBS OF 43 ADDED 1 OR MORE NEW MEMBERS | <u>GENDER DISTRIBUTION</u> MALE 713 (80.66%) FEMALE 171 (19.34%) Women Percentage Fiscal Year Goal: 30% |
| <u>DROPPED MEMBERS</u> DECEASED 16 CLUB CANCELLED 22 OTHER 77 TOTAL 115 | CLICK HERE FOR CUMULATIVE MEMBERSHIP DATA | TOTAL FAMILY UNIT MEMBERS 108 FAMILY MEMBERS PAYING HALF DUES 54 |